

PROPOSED ROOF PLAN @ STAIR

SCALE @ 1/8" = 1'-0"

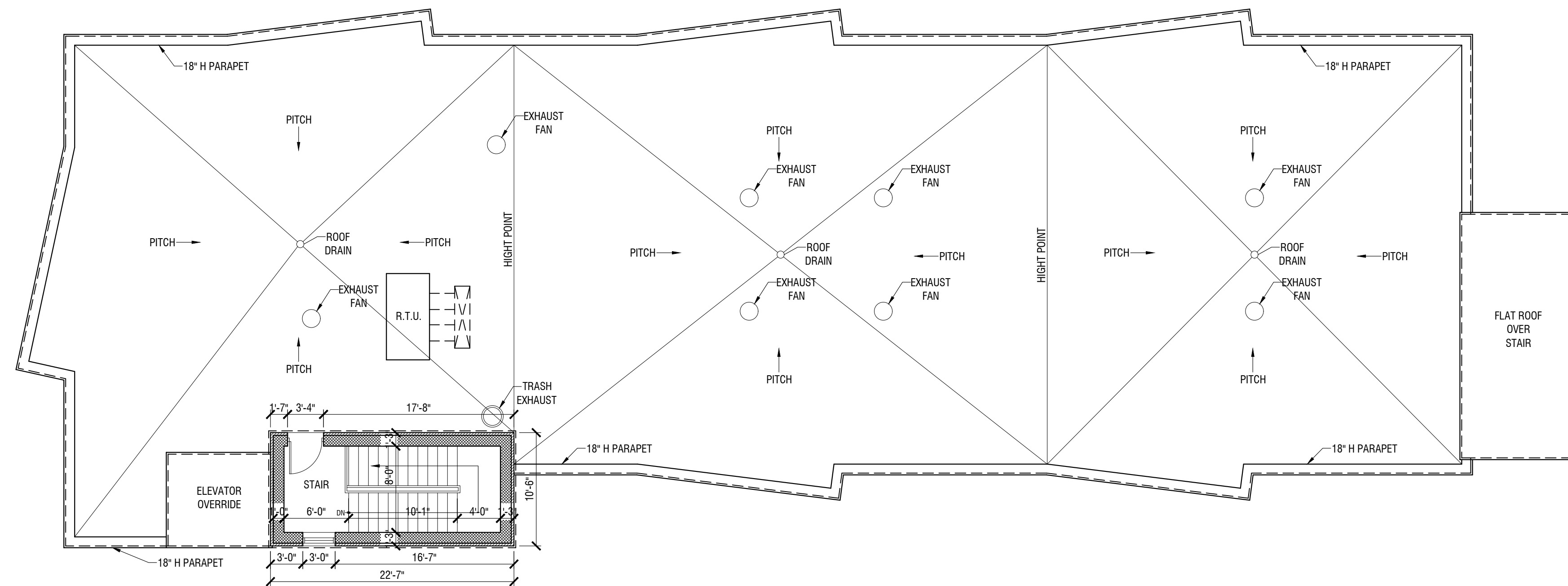

PROPOSED ROOF PLAN

SCALE @ 1/8" = 1'-0"

LEGEND	
	PROPOSED PARTITION
	SURFACE MOUNTED LIGHT FIXTURE
	WALL MOUNTED LIGHT FIXTURE
	LIGHT SWITCH
	STANDARD ELECTRICAL OUTLET
	220V DEDICATED OUTLET
	SPACE NUMBER
	DOOR NUMBER
	SECTION CUT LINE
	EMERGENCY HORN & STROBE
	EMERGENCY PULL STATION
	EMERGENCY EXIT LIGHT SIGN
	FIRE EXTINGUISHER
	SPRINKLER HEAD
	COMBINATION SMOKE DETECTOR AND CARBON MONOXIDE DETECTOR CONNECTED TO FIRE ALARM PANEL
	SMOKE C.O.

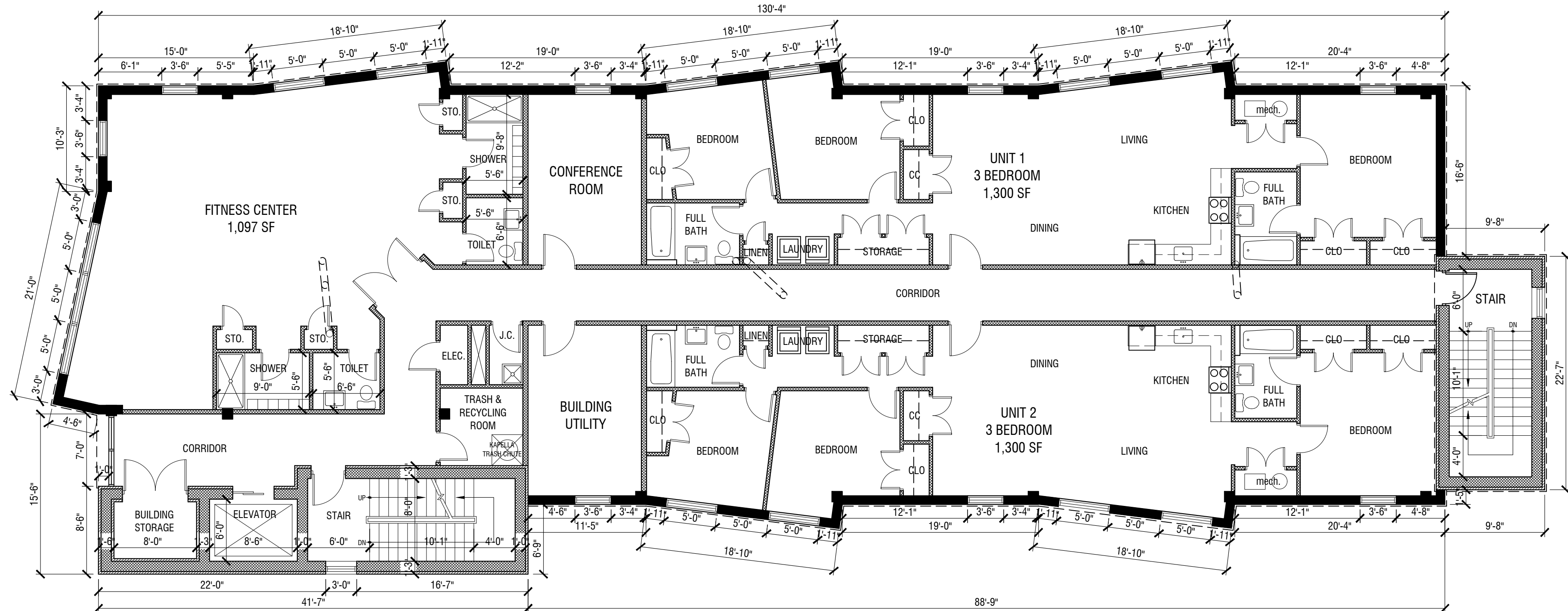

PROPOSED FIFTH FLOOR PLAN (5th)

SCALE @ 1/8" = 1'-0"

5th FLOOR - 2 UNITS
(2) 3 BEDROOM UNITS: 1,300 SF

<table border="1"> <thead> <tr> <th>No.</th> <th>Date</th> <th>Revision</th> </tr> </thead> <tbody> <tr> <td> </td> <td> </td> <td> </td> </tr> </tbody> </table>			No.	Date	Revision				N.Y.S. Lic. No. 13829 N.J.S. Lic. No. C-7391	<p>ROBERT ZACCONE & ASSOCIATES, P.C. Architecture • Planning • Interior Space Design Robert M. Zaccone, A.I.A. Architect 212 WHITE AVE. OLD TAPPAN, N.J. 07675 201-767-9575</p>	Project PROPOSED RESIDENTIAL APARTMENTS 131 FORT LEE ROAD LEONIA, NJ Title PROPOSED FIFTH FLOOR PLAN PROPOSED ROOF PLANS	Project No. _____ Date 04-07-2022 Scale 1/8" = 1'-0" Drawn By S.T. Checked By R.Z. Drawing No. A-3
No.	Date	Revision										
Copyright © 2022 Robert Zaccone & Associates, P.C.			Project No. _____ Date _____	Scale _____ Drawn By _____ Checked By _____	Drawing No. _____							