

ROMAINE PLACE

FORT LEE ROAD

LEONIA AVENUE

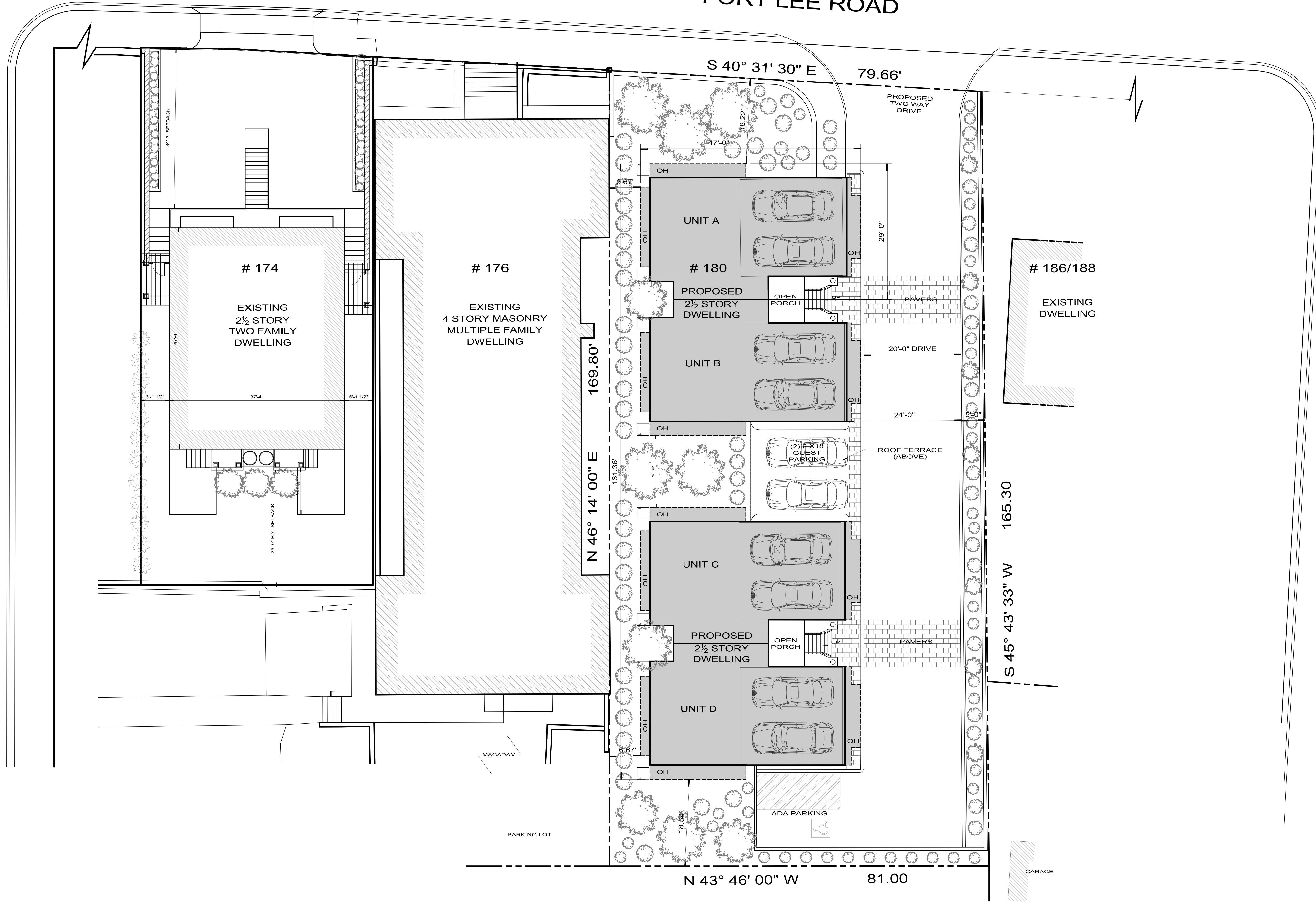

A PROPOSED CONCEPT PLOT PLAN
1" = 10'-0"

CONCEPT PLOT PLAN PREPARED WITH INFORMATION TAKEN FROM TOPOGRAPHIC SURVEY PERFORMED BY MARK MARTINS ENGINEERING, LLC, 55 WALNUT STREET NORWOOD, NJ 07648 DATED JANUARY 19, 2015.

REVISION
9.20.2022, UPDATE 2
10.01.2016-REVISION 1
DATE 9.03.15 - PLAN, BD.

SHEET NUMBER
SP1

PROJECT
MULTI-FAMILY DEVELOPMENT
180 FORT LEE ROAD
LEONIA, NEW JERSEY 07605

APPLICANT
MSN SERVICES LLC
56 RIDGE ROAD
NORWOOD, NJ. 07648

PULICE / WILLIAMS ARCHITECTS

344 BROAD AVENUE
LEONIA, NEW JERSEY 07605
TEL 201 461 5154

DRAWING TITLE
PROPOSED CONCEPT PLOT PLAN

SCALE
AS NOTED

This document and the design information herein are the property of PULICE / WILLIAMS ARCHITECTS and are not to be used in whole or in part for any project without the written authorization of PULICE / WILLIAMS ARCHITECTS, INC.

C85411 - NJ

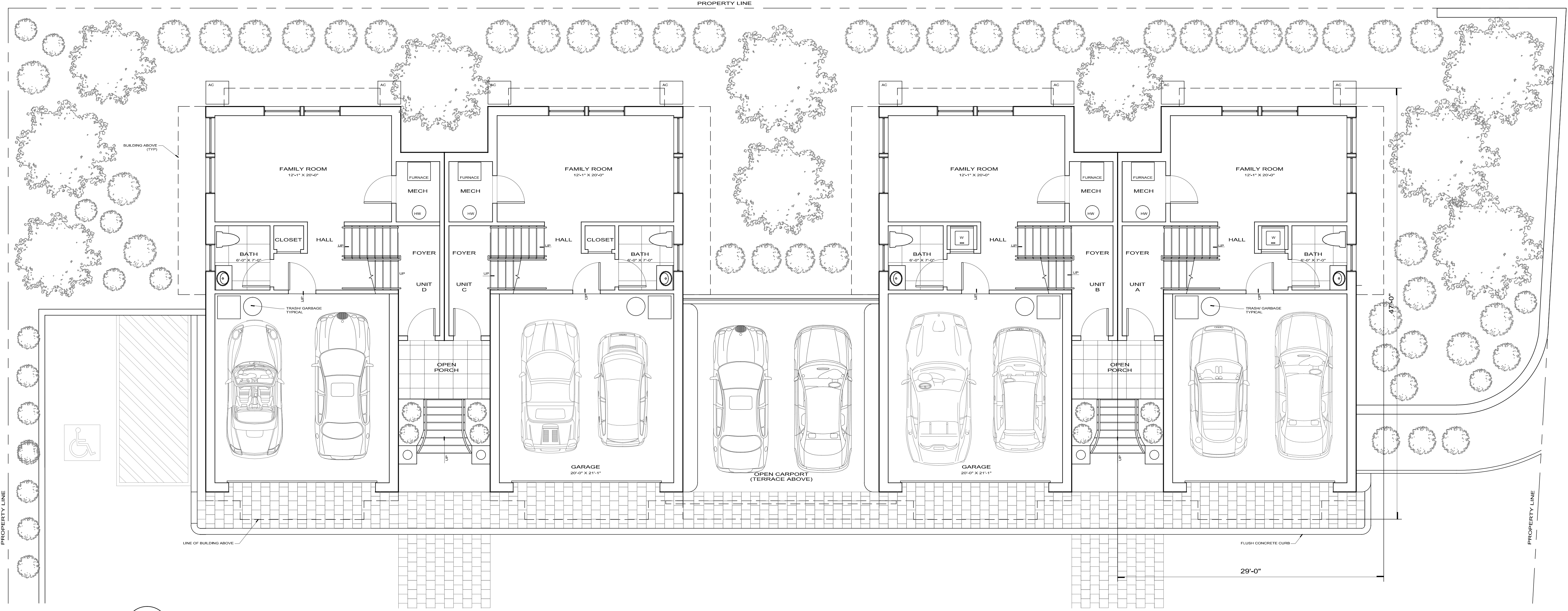
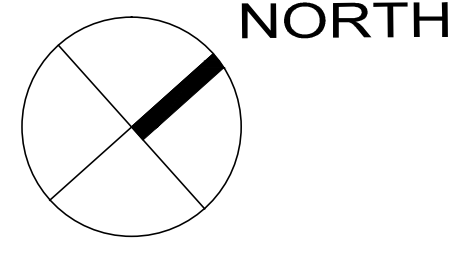

A **PROPOSED GRADE FLOOR PLAN**
 3/16" = 1'-0"
 TYPICAL UNIT LIVING AREA = 498.75 SF
 GARAGE AREA = 389.5 SF

SHEET NUMBER

D1

REVISION
 9.20.2022, UPDATE 2
 10.01.2015 - REVISION 1
 DATE
 9.03.15 - PLAN, BD.

PROJECT
MULTI-FAMILY DEVELOPMENT
 180 FORT LEE ROAD
 LEONIA, NEW JERSEY 07605

APPLICANT
MSN SERVICES LLC
 56 RIDGE ROAD
 NORWOOD, N.J. 07648

PULICE / WILLIAMS ARCHITECTS

344 BROAD AVENUE
 LEONIA, NEW JERSEY 07605
 TEL 201.461.5154

[Signature]
 C8541 - NJ

The document and the design are the property of PULICE / WILLIAMS ARCHITECTS and shall not be used in whole or in part for any project without the written authorization of PULICE / WILLIAMS ARCHITECTS in New Jersey.

DRAWING TITLE
PROPOSED GRADE PLAN

SCALE
 AS NOTED

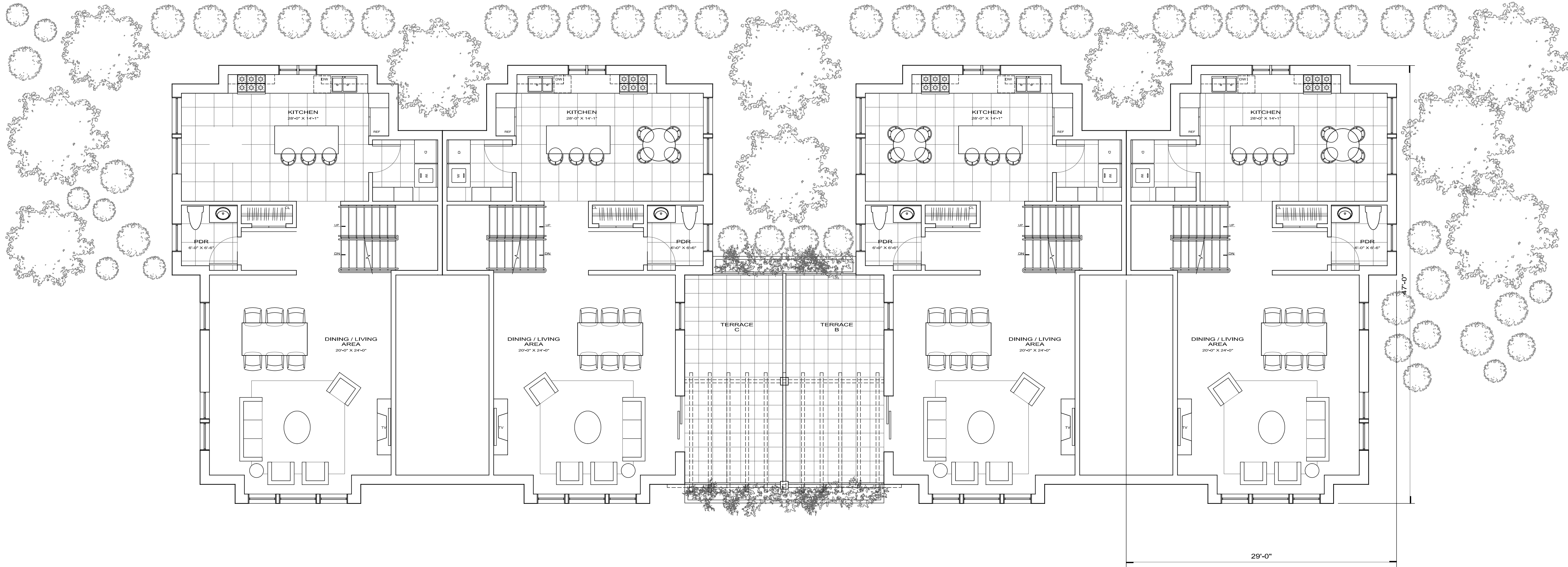
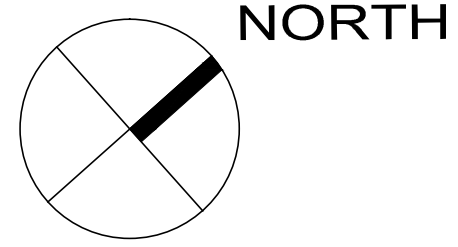

A **PROPOSED FIRST FLOOR PLAN**
 3/16" = 1'-0"
 TYPICAL UNIT LIVING AREA = 976.37 SF

SHEET NUMBER

D2

REVISION
 9.20.2022 - UPDATE 2
 10.01.2015 - REVISION 1
 DATE
 9.03.15 - PLAN, BD.

PROJECT
MULTI-FAMILY DEVELOPMENT
 180 FORT LEE ROAD
 LEONIA, NEW JERSEY 07605

APPLICANT
MSN SERVICES LLC
 56 RIDGE ROAD
 NORWOOD, N.J. 07648

PULICE / WILLIAMS ARCHITECTS

344 BROAD AVENUE
 LEONIA, NEW JERSEY 07605
 TEL 201.461.5154

The document set, including all design incorporated herein, is the intellectual property of PULICE / WILLIAMS ARCHITECTS and is not to be used in whole or in part for any project without the written authorization of PULICE / WILLIAMS ARCHITECTS in any form.

 C8541 - NJ

DRAWING TITLE
PROPOSED FIRST FLOOR PLAN

SCALE
AS NOTED

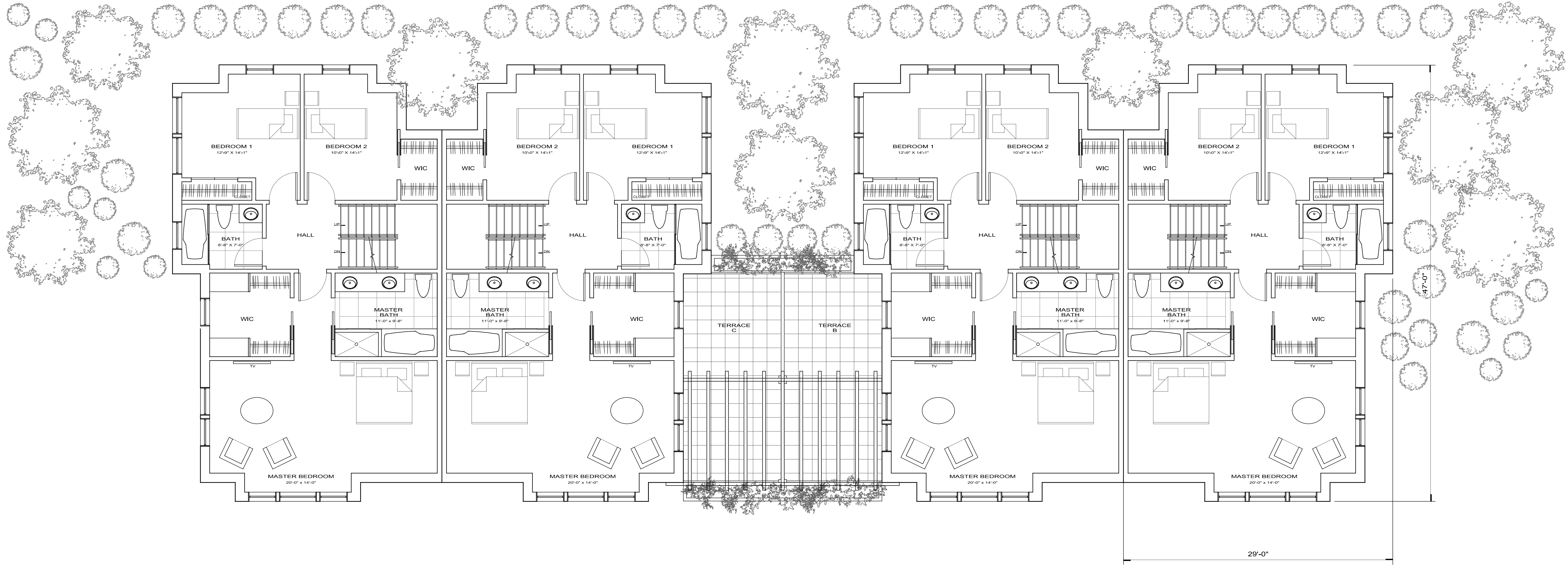
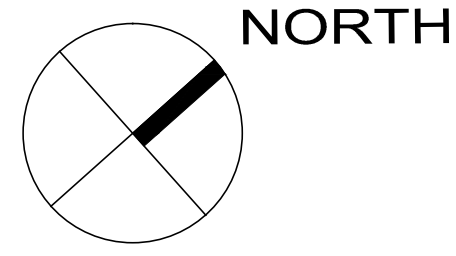

A PROPOSED SECOND FLOOR PLAN
3/16" = 1'-0"

TYPICAL UNIT LIVING AREA = 1090.69 SF

SHEET NUMBER

D3

REVISION
9.20.2022 - UPDATE 2
10.01.2015 - REVISION 1
DATE
9.03.15 - PLAN, BD.

SCALE
AS NOTED

PROJECT
MULTI-FAMILY DEVELOPMENT
180 FORT LEE ROAD
LEONIA, NEW JERSEY 07605

DRAWING TITLE
PROPOSED SECOND FLOOR PLAN

APPLICANT
MSN SERVICES LLC
56 RIDGE ROAD
NORWOOD, N.J. 07648

PULICE / WILLIAMS ARCHITECTS

344 BROAD AVENUE
LEONIA, NEW JERSEY 07605
TEL 201.461.5154

The document and the design incorporated herein are the intellectual property of PULICE / WILLIAMS ARCHITECTS and are not to be used in whole or in part for any project without the written authorization of PULICE / WILLIAMS ARCHITECTS in New Jersey.
© 2015 PULICE / WILLIAMS ARCHITECTS in New Jersey.

C8541 - NJ

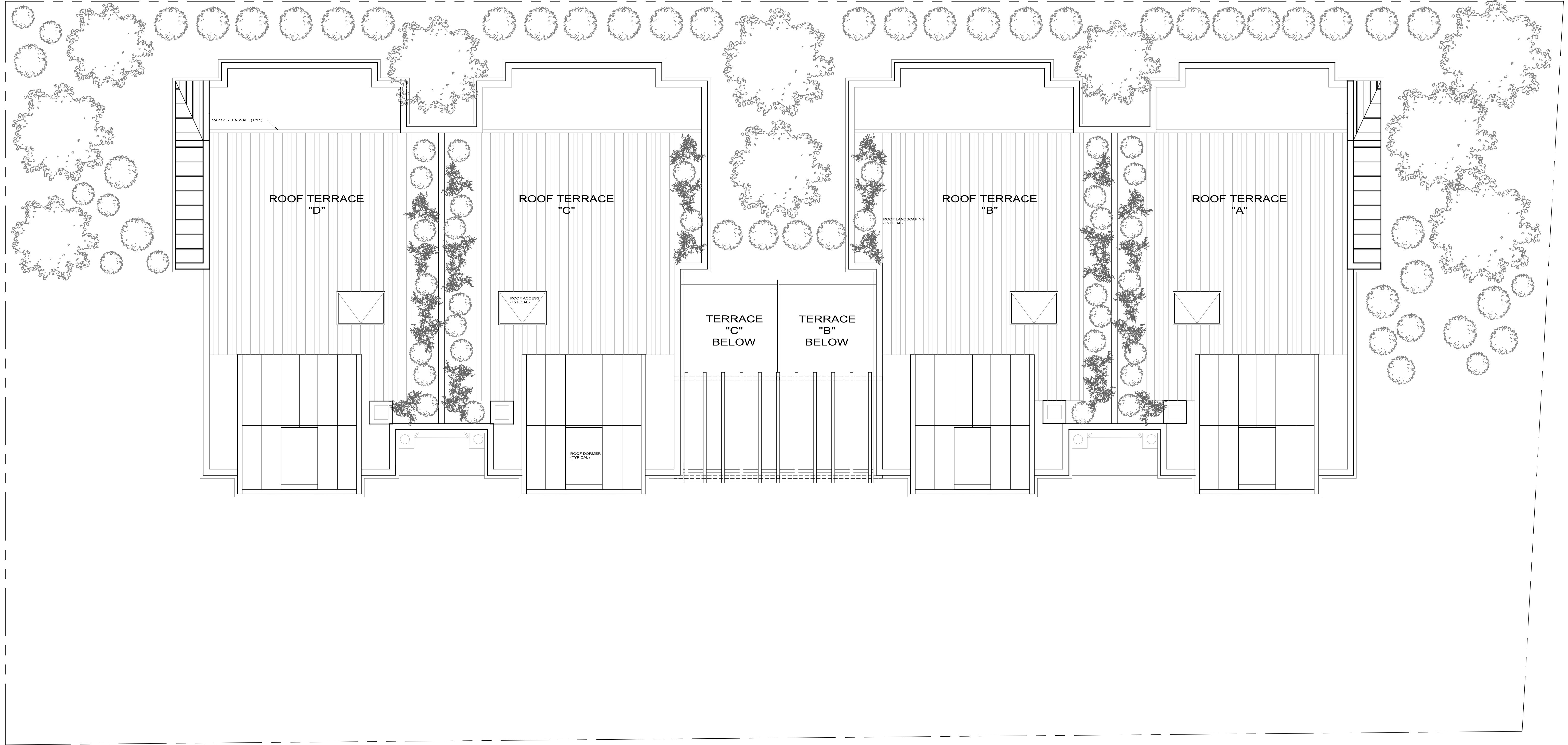
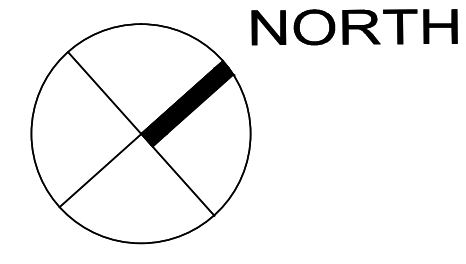

A **PROPOSED ROOF PLAN**
 3/16" = 1'-0"
 TYPICAL ROOF TERRACE AREA = 537.27 SF

SHEET NUMBER

D4

REVISION
 9.20.2022 - UPDATE 2
 10.01.2015 - REVISION 1
 DATE
 9.03.15 - PLAN, BD.

PROJECT
 MULTI-FAMILY DEVELOPMENT
 180 FORT LEE ROAD
 LEONIA, NEW JERSEY 07605

APPLICANT
 MSN SERVICES LLC
 56 RIDGE ROAD
 NORWOOD, N.J. 07648

PULICE / WILLIAMS ARCHITECTS

344 BROAD AVENUE
 LEONIA, NEW JERSEY 07605
 TEL 201.461.5154

The document and the design are the property of PULICE / WILLIAMS ARCHITECTS and are not to be used in whole or in part for any project without the written authorization of PULICE / WILLIAMS ARCHITECTS in New Jersey.
 PULICE / WILLIAMS ARCHITECTS in New Jersey

[Signature]
 C8541 - NJ

DRAWING TITLE
 PROPOSED ROOF PLAN

SCALE
 AS NOTED



1 PROPOSED FRONT ELEVATION
3/16" = 1'-0"



3 PROPOSED LEFT SIDE ELEVATION
3/16" = 1'-0"

SHEET NUMBER **D5**
 REVISION
 9.29.22-UPDATE 2
 10.01.2015-REVISION 1
 DATE 9.03.15 - PLAN, BD.
 SCALE AS NOTED
 DRAWING TITLE PROPOSED EXTERIOR ELEVATIONS
 PROJECT MULTI-FAMILY DEVELOPMENT
 180 FORT LEE ROAD
 LEONIA, NEW JERSEY 07605
 APPLICANT MSN SERVICES LLC
 56 RIDGE ROAD
 NORWOOD, N.J. 07648
 ARCHITECT PULICE / WILLIAMS ARCHITECTS
 344 BROAD AVENUE
 LEONIA, NEW JERSEY 07605
 TEL 201.461.5154
 The Architect and the Owner shall design, construct, erect, and maintain the building in accordance with the provisions of the applicable building codes and regulations. The Architect shall be responsible for the design and construction of the building. The Architect shall not be responsible for the design and construction of any other building or structure. The Architect shall not be responsible for the design and construction of any other building or structure.

Signature
 C8541 - NJ



1 PROPOSED REAR ELEVATION
3/16" = 1'-0"

344 BROAD AVENUE
LEONIA, NEW JERSEY 07605
TEL 201.461.5154

PULICE / WILLIAMS ARCHITECTS

[Signature]
C8541 - NJ

The drawings and the text and design incorporated herein are the intellectual property of PULICE / WILLIAMS ARCHITECTS and are not to be used in whole or in part for any project without the written authorization of PULICE / WILLIAMS ARCHITECTS in New Jersey.

APPLICANT
MSN SERVICES LLC
56 RIDGE ROAD
NORWOOD, N.J. 07648

PROJECT
MULTI-FAMILY DEVELOPMENT
180 FORT LEE ROAD
LEONIA, NEW JERSEY 07605

REVISION
9.20.2022 - UPDATE 2
10.01.2015 - REVISION 1
DATE
9.03.15 - PLAN. BD.

SHEET NUMBER

D6

DRAWING TITLE
PROPOSED EXTERIOR ELEVATIONS

SCALE
AS NOTED



2 PROPOSED ELEVATION (FORT LEE ROAD)
3/16" = 1'-0"

SHEET NUMBER

D6

DRAWING TITLE
PROPOSED EXTERIOR ELEVATIONS

SCALE
AS NOTED

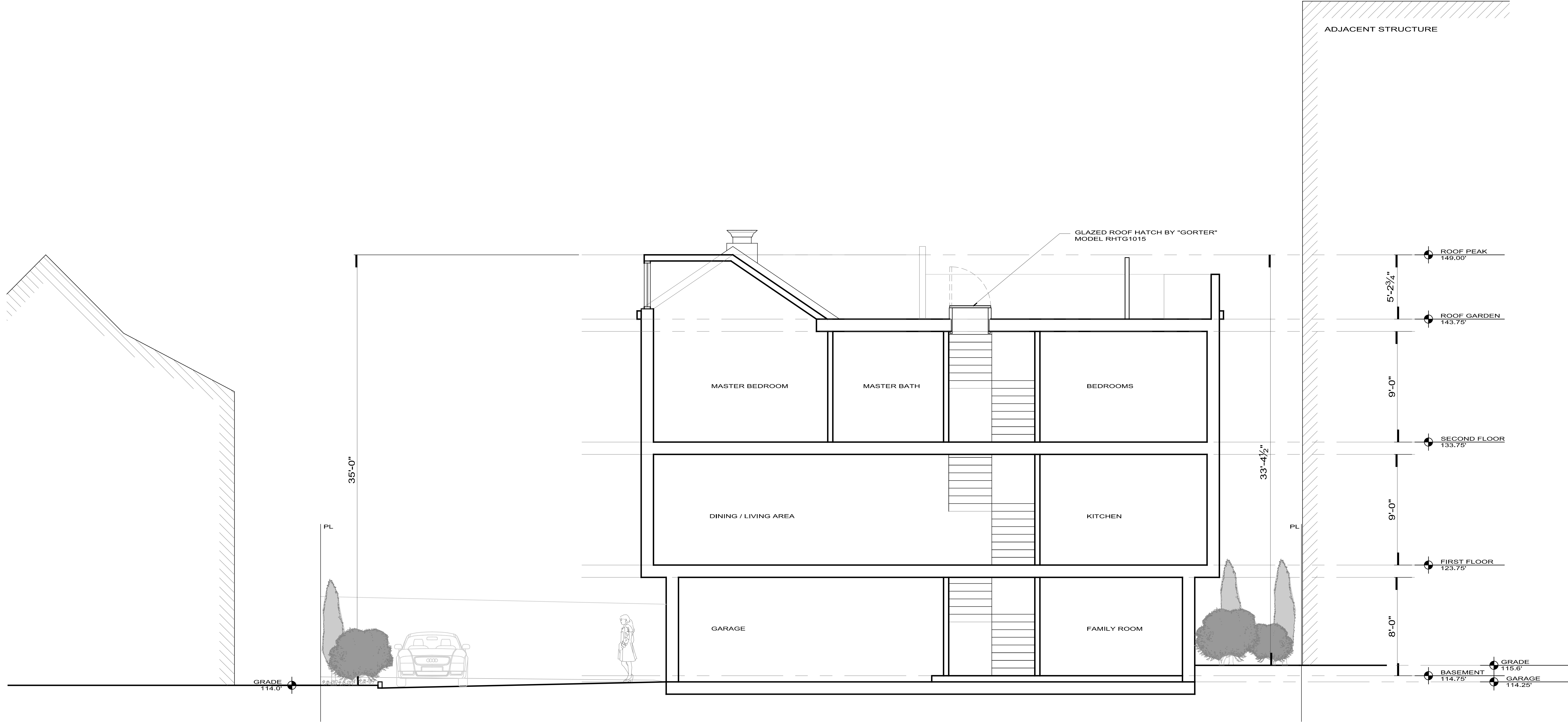

1 SCHEMATIC BUILDING SECTION
1/4" = 1'-0"

SHEET NUMBER

D7

REVISION

9-20-2022	UPDATE 2
10-01-2015	REVISION 1
DATE	9-25-2015

PROJECT

MUL-TI-FAMILY DEVELOPMENT
180 FORT LEE ROAD
LEONIA, NEW JERSEY 07605

DRAWING TITLE

SCHEMATIC BUILDING SECTION

APPLICANT

MSN SERVICES LLC
56 RIDGE ROAD
NORWOOD, NJ. 07648

PULICE / WILLIAMS ARCHITECTS

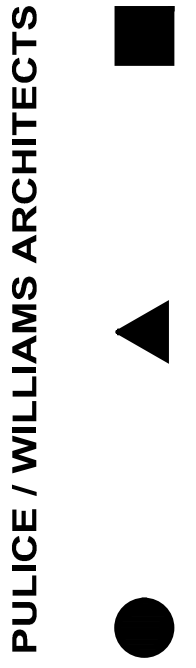

344 BROAD AVENUE
LEONIA, NEW JERSEY 07605
TEL 201 461 5154

This document, part of the plans and designs, represents work as an architect or professional services, is the property of PULICE / WILLIAMS ARCHITECTS and is not to be used in whole or in part for any projects without the written authorization of PULICE / WILLIAMS ARCHITECTS, a professional corporation.

[Signature]
C8541 - NJ

SCALE

AS NOTED