

ROMAINE PLACE

FORT LEE ROAD

LEONIA AVENUE

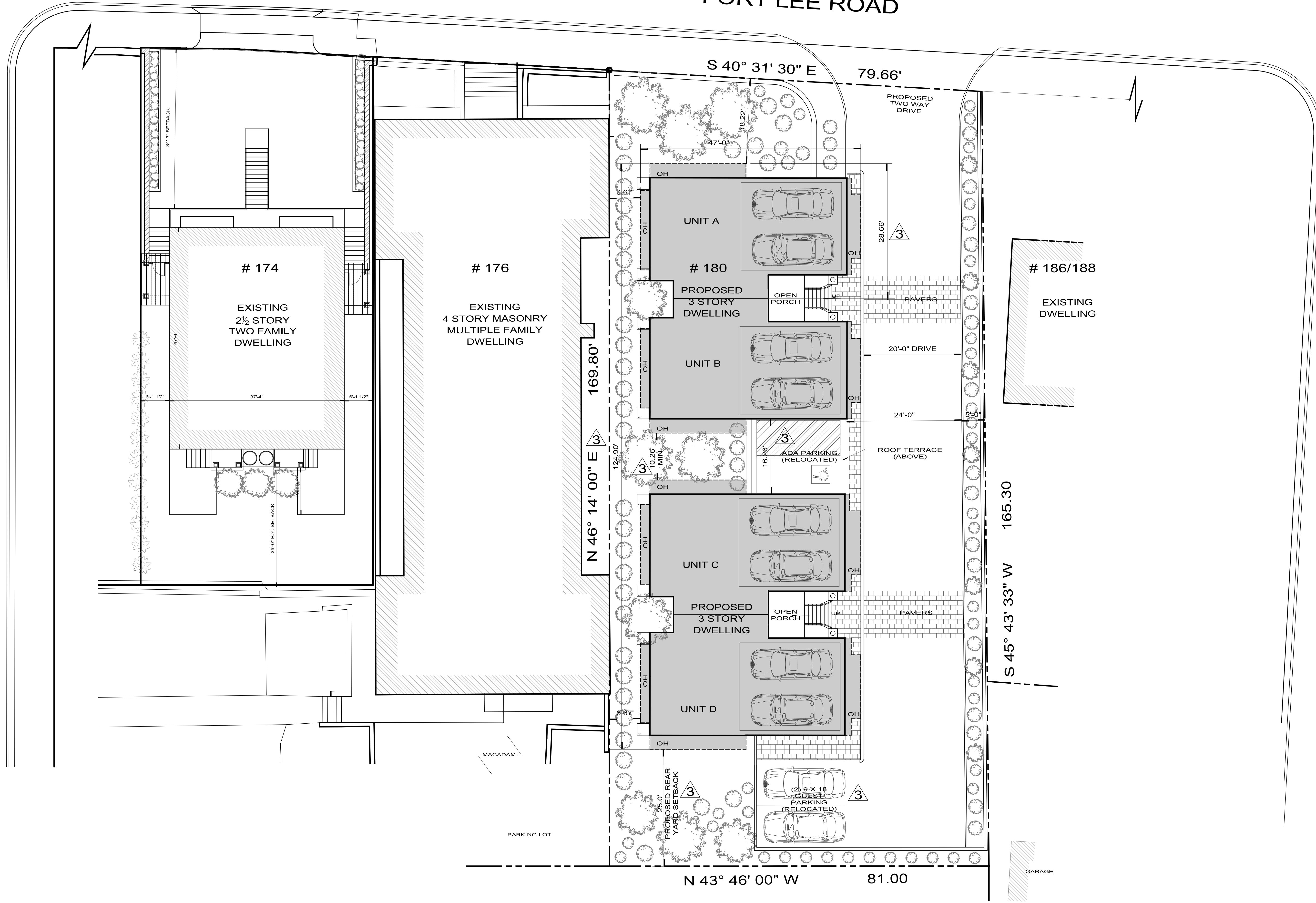

**A** PROPOSED CONCEPT PLOT PLAN  
1" = 10'-0"

CONCEPT PLOT PLAN PREPARED WITH INFORMATION TAKEN FROM TOPOGRAPHIC SURVEY PERFORMED BY MARK MARTINS ENGINEERING, LLC, 55 WALNUT STREET NORWOOD, NJ 07648 DATED JANUARY 19, 2015.

REVISION	DATE	BY	DESCRIPTION
1	03/20/2015	PL	PREPARED
2	03/20/2015	PL	UPDATE 2
3	10/01/2015	PL	REVISION 1
4	09/03/15	PL	PLAN, BD.

PROJECT  
MULTI-FAMILY DEVELOPMENT  
180 FORT LEE ROAD  
LEONIA, NEW JERSEY 07605

APPLICANT  
MSN SERVICES LLC  
56 RIDGE ROAD  
NORWOOD, NJ. 07648

PULICE / WILLIAMS ARCHITECTS

344 BROAD AVENUE  
LEONIA, NEW JERSEY 07605  
TEL 201 461 5154

*[Signature]*  
C85411 - NJ

This document, including all drawings, is the property of PULICE / WILLIAMS ARCHITECTS and is not to be used in whole or in part for any project without the written authorization of PULICE / WILLIAMS ARCHITECTS, INC.

SHEET NUMBER  
SCALE  
AS NOTED

DRAWING TITLE  
PROPOSED AND REVISED CONCEPT PLOT PLAN

**SP1**