

A PROPOSED GRADE FLOOR PLAN
 3/16" = 1'-0"

344 BROAD AVENUE
 LEONIA, NEW JERSEY 07605
 TEL 201.461.5154

PULICE / WILLIAMS ARCHITECTS

APPLICANT
 MSN SERVICES LLC
 56 RIDGE ROAD
 NORWOOD, N.J. 07648

PROJECT
 MULTI-FAMILY DEVELOPMENT
 180 FORT LEE ROAD
 LEONIA, NEW JERSEY 07605

REVISION
 0.3 2023 REVISION 5
 0.2 2023 REVISION 4
 10.01.2015 - REVISION 1
 DATE 9.03.15 - PLAN. BD.

SHEET NUMBER
 D1

DRAWING TITLE
 PROPOSED GRADE PLAN

SCALE
 AS NOTED

THIS ARCHITECTURAL DESIGN AND DRAWING IS PROTECTED UNDER COPYRIGHT ACT OF 1990 (AWPCA) AND CANNOT BE USED OR REPRODUCED UNLESS AUTHORIZED BY PULICE/ WILLIAMS ARCHITECTS

C8541 - NJ

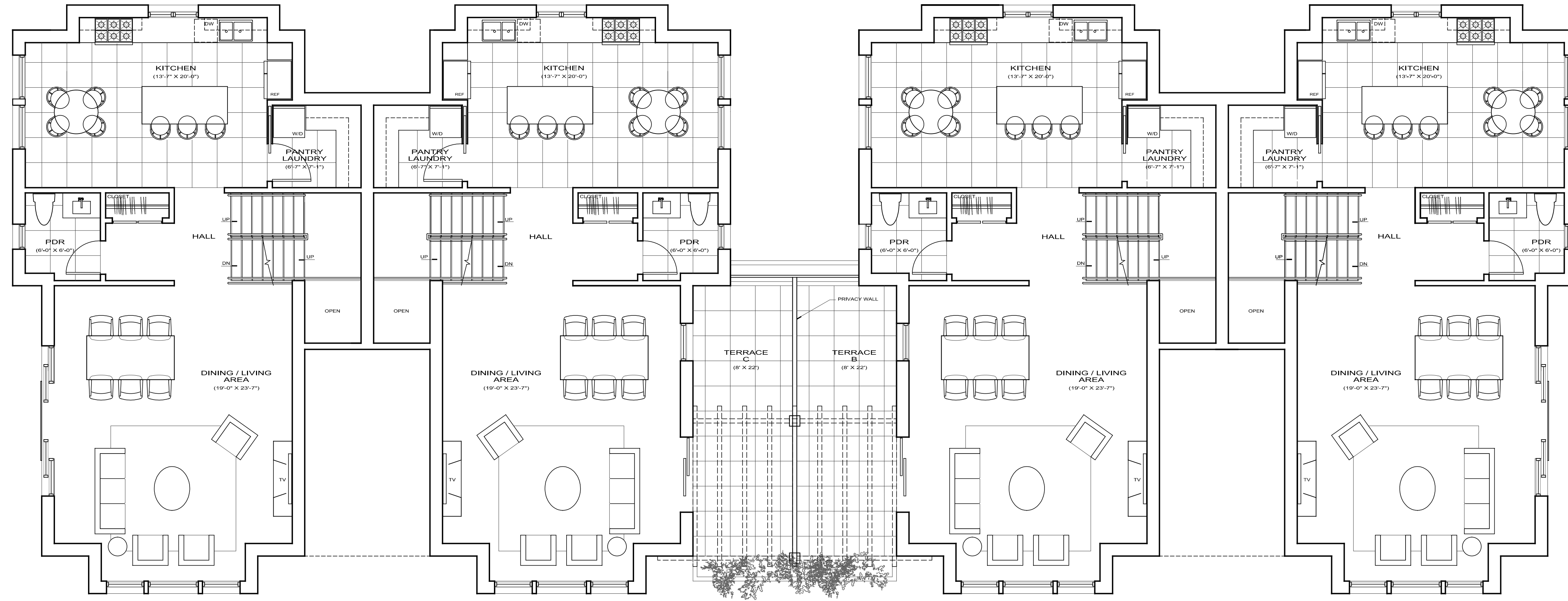
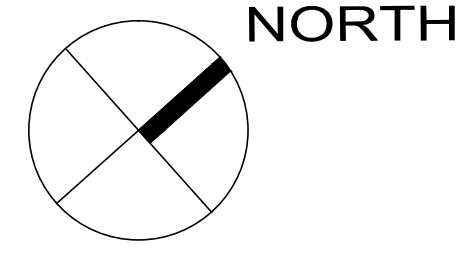

A PROPOSED FIRST FLOOR PLAN
3/16" = 1'-0"

REVISION	DATE	DESCRIPTION
1	03.2023	REVISION 5
2	09.2023	UPDATE
3	10.01.2015	REVISION 1

PROJECT
MULTI-FAMILY DEVELOPMENT
180 FORT LEE ROAD
LEONIA, NEW JERSEY 07605

APPLICANT
MSN SERVICES LLC
56 RIDGE ROAD
NORWOOD, N.J. 07648

PULICE / WILLIAMS ARCHITECTS

344 BROAD AVENUE
LEONIA, NEW JERSEY 07605
TEL 201.461.5154

C8541 - NJ

SHEET NUMBER
D2

THIS ARCHITECTURAL DESIGN AND DRAWING IS PROTECTED UNDER COPYRIGHT ACT OF 1990 (AWPCA) AND CANNOT BE USED OR REPRODUCED UNLESS AUTHORIZED BY PULICE/ WILLIAMS ARCHITECTS

DRAWING TITLE
PROPOSED FIRST FLOOR PLAN

SCALE
AS NOTED

The document and the design incorporated herein are the intellectual property of PULICE / WILLIAMS ARCHITECTS and shall not be used in whole or in part for any project without the written authorization of PULICE / WILLIAMS ARCHITECTS in New Jersey.

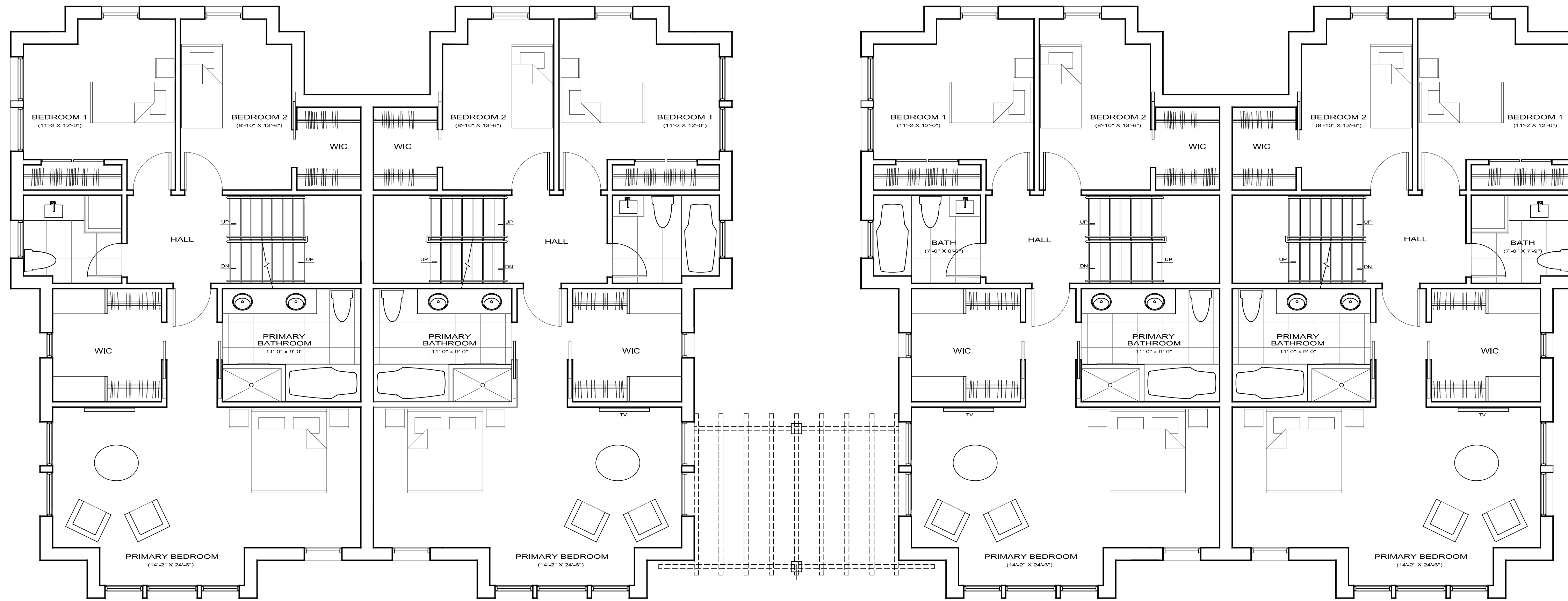
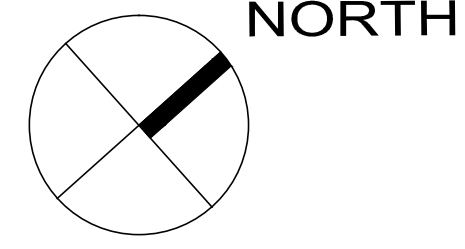

A PROPOSED SECOND FLOOR PLAN
3/16" = 1'-0"

344 BROAD AVENUE
LEONIA, NEW JERSEY 07605
TEL 201.461.5154

PULICE / WILLIAMS ARCHITECTS

APPLICANT
MSN SERVICES LLC
56 RIDGE ROAD
NORWOOD, N.J. 07648

PROJECT
MULTI-FAMILY DEVELOPMENT
180 FORT LEE ROAD
LEONIA, NEW JERSEY 07605

REVISION
0.3 2023 - REVISION 5
1.0 2021 - REVISION 4
10.01.2015 - REVISION 1
DATE
9.03.15 - PLAN, BD.

DRAWING TITLE
PROPOSED SECOND FLOOR PLAN

SCALE
AS NOTED

SHEET NUMBER

D3

THIS ARCHITECTURAL DESIGN AND DRAWING IS PROTECTED UNDER COPYRIGHT ACT OF 1990 (AWPCA) AND CANNOT BE USED OR REPRODUCED UNLESS AUTHORIZED BY PULICE/ WILLIAMS ARCHITECTS

The document and the design incorporated herein are the intellectual property of PULICE / WILLIAMS ARCHITECTS and shall not be used in whole or in part for any project without the written authorization of PULICE / WILLIAMS ARCHITECTS in New Jersey.

C8541 - NJ

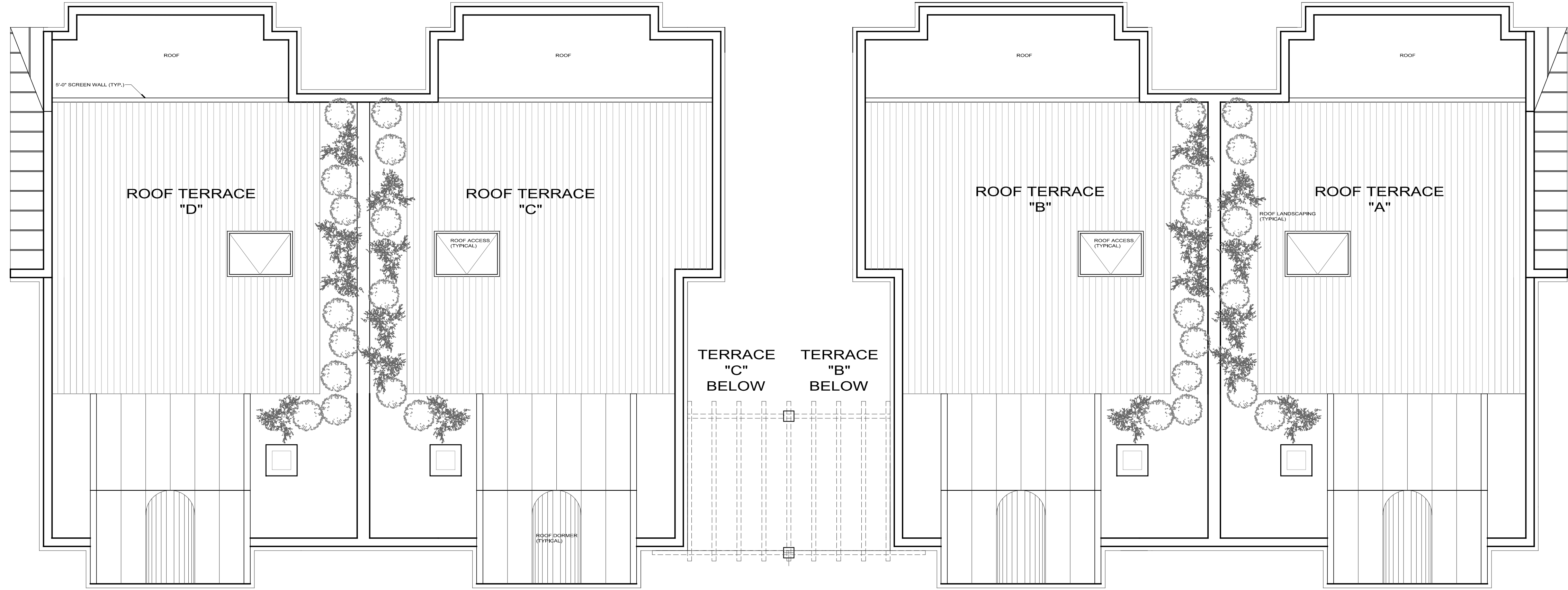
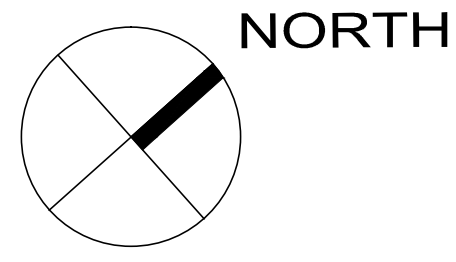

A PROPOSED ROOF PLAN
3/16" = 1'-0"

344 BROAD AVENUE
LEONIA, NEW JERSEY 07605
TEL 201.461.5154

PULICE / WILLIAMS ARCHITECTS

APPLICANT
MSN SERVICES LLC
56 RIDGE ROAD
NORWOOD, N.J. 07648

PROJECT
MULTI-FAMILY DEVELOPMENT
180 FORT LEE ROAD
LEONIA, NEW JERSEY 07605

REVISION
NO. DATE DESCRIPTION
1 02.03.2022 UPDATE
2 10.01.2015 - REVISION 1
3 9.03.15 - PLAN, BD.

DRAWING TITLE
PROPOSED ROOF PLAN

SCALE
AS NOTED

SHEET NUMBER

D4

THIS ARCHITECTURAL DESIGN AND DRAWING IS PROTECTED UNDER COPYRIGHT ACT OF 1990 (AWPCA) AND CANNOT BE USED OR REPRODUCED UNLESS AUTHORIZED BY PULICE/ WILLIAMS ARCHITECTS

The document and the design incorporated herein are the intellectual property of PULICE / WILLIAMS ARCHITECTS and are not to be used in whole or in part for any project without the written authorization of PULICE / WILLIAMS ARCHITECTS in New Jersey.

C8541 - NJ



1 PROPOSED FRONT ELEVATION
3/16" = 1'-0"

344 BROAD AVENUE
LEONIA, NEW JERSEY 07605
TEL 201.461.5154

PULICE / WILLIAMS ARCHITECTS

APPLICANT
MSN SERVICES LLC
56 RIDGE ROAD
NORWOOD, N.J. 07648

PROJECT
MULTI-FAMILY DEVELOPMENT
180 FORT LEE ROAD
LEONIA, NEW JERSEY 07605

REVISION
03/20/15
09/01/2015 - REVISION 1
DATE
9.03.15 - PLAN, BD.

SHEET NUMBER

D5

SCALE
AS NOTED

DRAWING TITLE
PROPOSED EXTERIOR ELEVATIONS



The Applicant and the Architect warrant that the design information shown on this drawing is the work of the Architect and is not to be used in whole or in part for any project without the written authorization of Pulice / Williams Architects, LLP.

C8541 - NJ



3 PROPOSED LEFT SIDE ELEVATION
3/16" = 1'-0"

THIS ARCHITECTURAL DESIGN AND DRAWING IS PROTECTED UNDER COPYRIGHT ACT OF 1990 (AWPCA) AND CANNOT BE USED OR REPRODUCED UNLESS AUTHORIZED BY PULICE/ WILLIAMS ARCHITECTS



344 BROAD AVENUE
LEONIA, NEW JERSEY 07605
TEL 201.461.5154

PULICE / WILLIAMS ARCHITECTS

The document and the design incorporated herein are the intellectual property of PULICE / WILLIAMS ARCHITECTS and are not to be used in whole or in part for any project without the written authorization of PULICE / WILLIAMS ARCHITECTS, INC.

C8541 - NJ

1 PROPOSED REAR ELEVATION
3/16" = 1'-0"



APPROX. HEIGHT OF ADJACENT STRUCTURE

APPLICANT
MSN SERVICES LLC
56 RIDGE ROAD
NORWOOD, NJ. 07648

PROJECT
MULTI-FAMILY DEVELOPMENT
180 FORT LEE ROAD
LEONIA, NEW JERSEY 07605

REVISION
REVISION 5
0.00.2023 UPDATE
0.00.2023 UPDATE
10.01.2015 - REVISION 1
DATE
9.03.15 - PLAN. BD.

DRAWING TITLE
PROPOSED EXTERIOR ELEVATIONS

SCALE
AS NOTED

SHEET NUMBER

D6

THIS ARCHITECTURAL DESIGN AND DRAWING IS PROTECTED UNDER COPYRIGHT ACT OF 1990 (AWPCA) AND CANNOT BE USED OR REPRODUCED UNLESS AUTHORIZED BY PULICE/WILLIAMS ARCHITECTS

2 PROPOSED ELEVATION (FORT LEE ROAD)
3/16" = 1'-0"

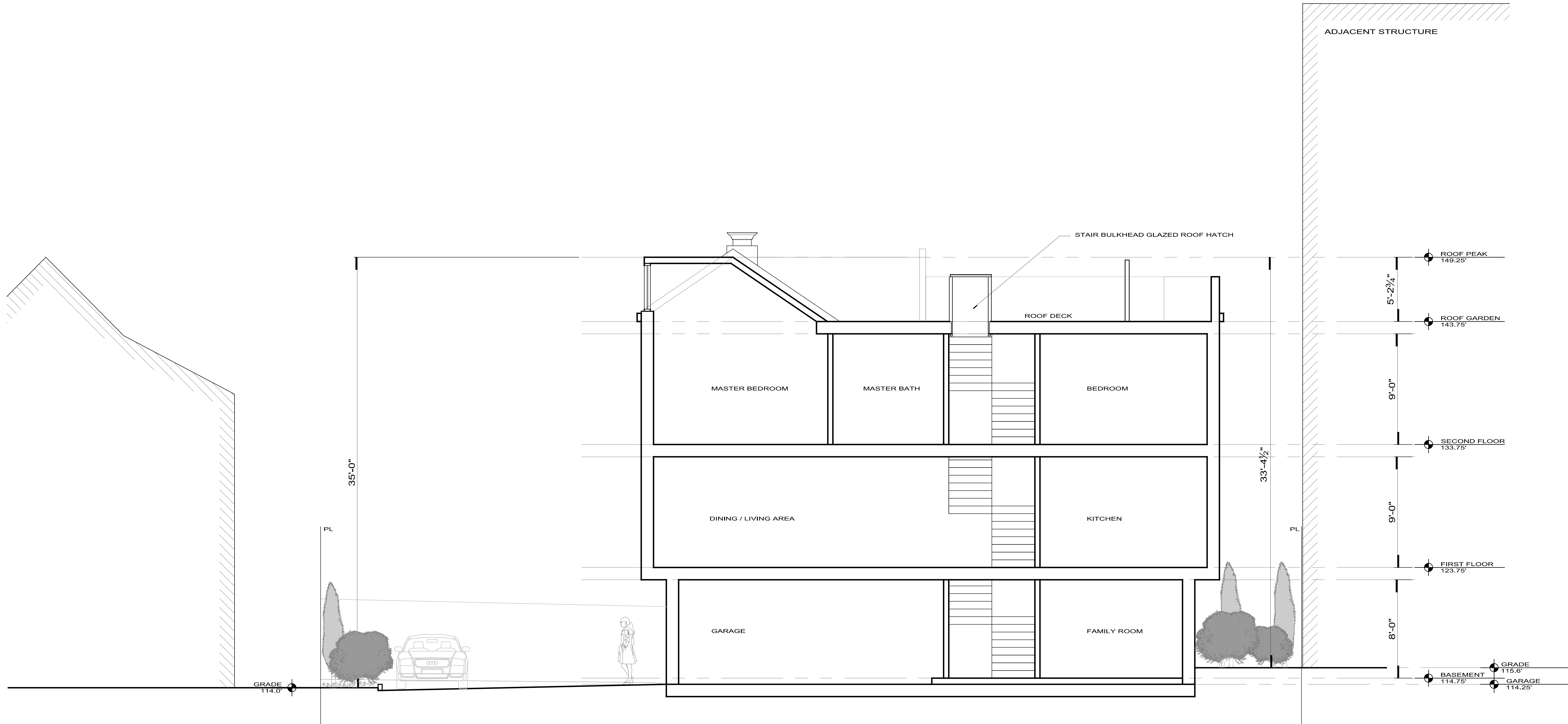

1 SCHEMATIC BUILDING SECTION
1/4" = 1'-0"

THIS ARCHITECTURAL DESIGN AND DRAWING IS PROTECTED UNDER COPYRIGHT ACT OF 1990 (AWPCA) AND CANNOT BE USED OR REPRODUCED UNLESS AUTHORIZED BY PULICE/ WILLIAMS ARCHITECTS